

**KIELY PRECAST TANK  
9000 LITRE/PUMPING STATION**

PLAN

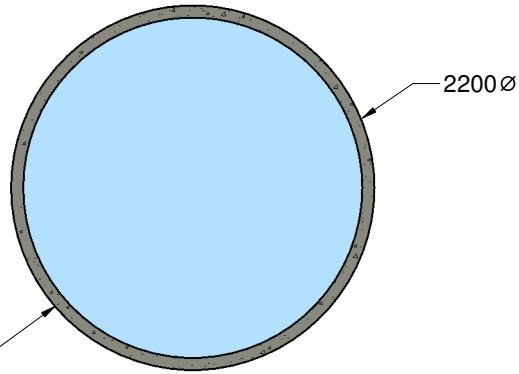

PRE-CAST TANK

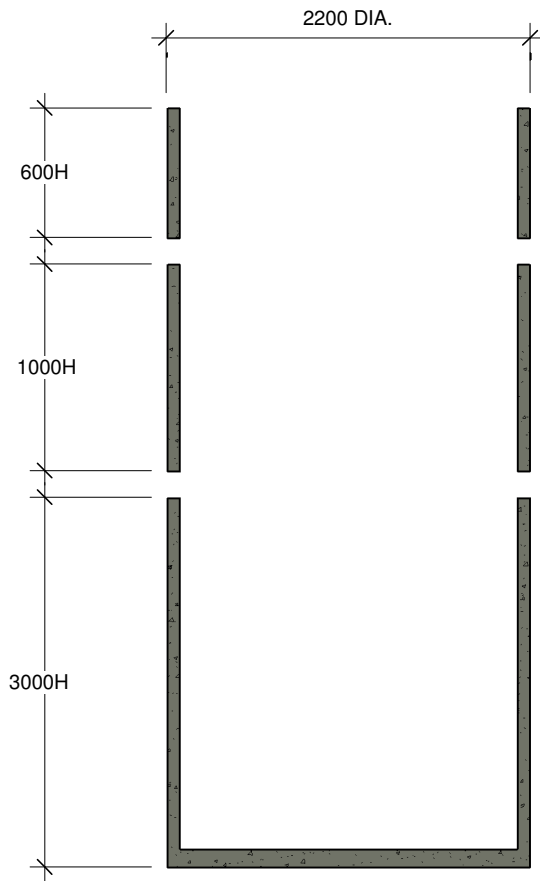

SECTION

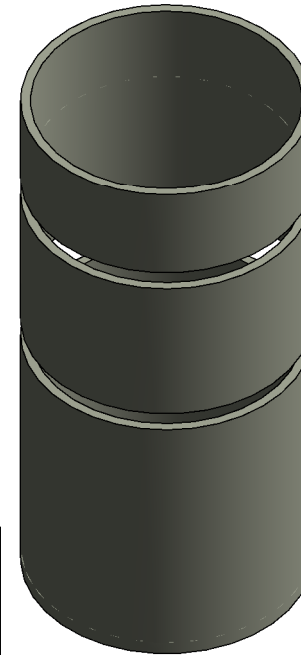

ISOMETRIC

**NOTE:**  
When using risers, deep excavations or high water table client engineer is to instruct suitable backfill i.e. lean mix concrete & ballast weight.

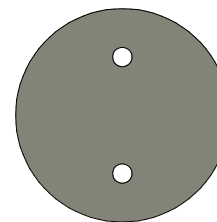

**Cover Type A**  
Weight - 1400kg  
(Plain Access Cover for Vacume Suction)

NOTE: 150mm Deep

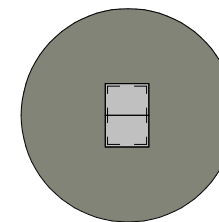

**Cover Type B**  
Weight - 1400kg  
(Galvanised Double Door Cover suitable for Dual Pump Station)

NOTE: 150mm Deep

**NOTES:**

1. Drawing not to scale.
2. Safety Regulations to be observed at all times.
3. Client requirements to be noted with order.
4. All Civil works to be carried out by client.
5. All tanks to be placed on a level firm compacted surface free of water.
6. Cleaning/desludging to be carried out by suitable waste management companies.

**NOTE:**

**EXCAVATION DIMENSIONS:**  
Dig a hole 3.5m in diameter.  
Depth depends on inlet pipe invert.

Tank to be filled with water and backfilled with suitable material.



Courtbrack, Blarney, Co. Cork.  
Tel: 021 4385872 Fax: 021 4381644  
email: info@wmkiely.ie  
Vat No. 4527967U

**DESCRIPTION:**

9000 LITRE TANK

**TANK DIMENSIONS:**

2200mm DIAMETER x 3000mm DEEP

**RISER DIMENSIONS:**

2200mm DIAMETER x 1000/600mm H

**SUITABLE FOR:**

- SEPTIC TANKS
- EFFLUENT STORAGE
- WATER STORAGE

**INLET & OUTLETS CAN BE CORED TO SUIT**

**TANK WEIGHT:** 6000 KG'S

**COVER WEIGHT:** 1400 KG'S

**COVER LOADING:** 4T POINT LOAD (TRACTOR SPEC).